

R.P

CMDA "A" CHANNEL
C.No. A/25791/2005

Scrutiny Plan / Revised Plan
P. A. I. / 16/1

A.P. / 18/10. D.P.

/OFFICE COPY/

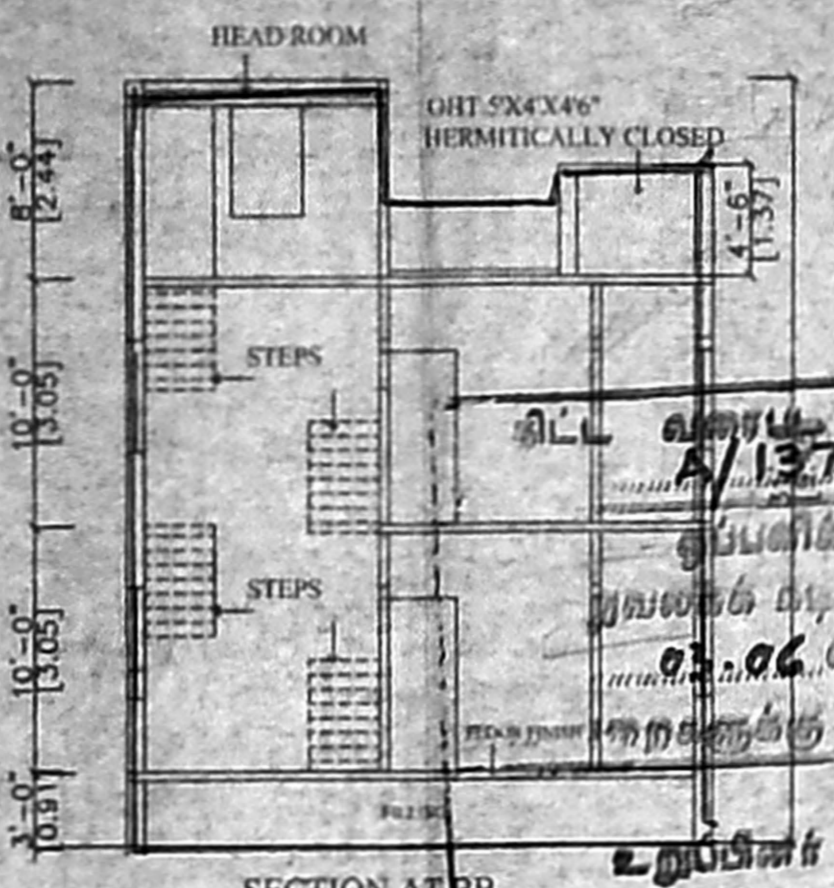
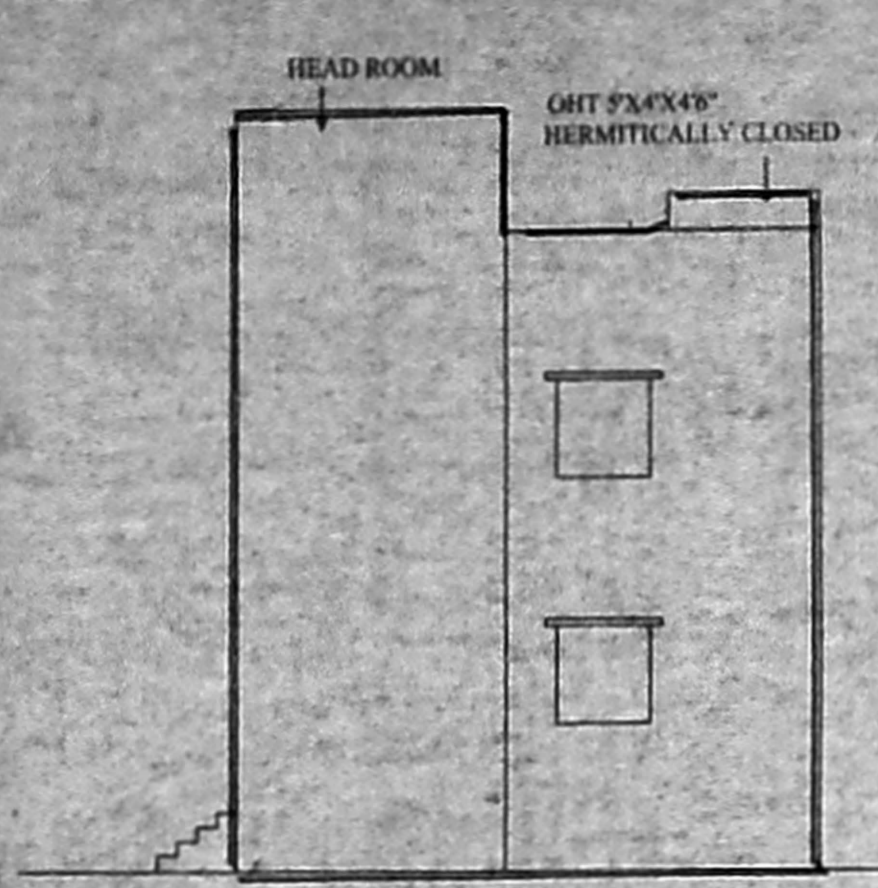

சென்னை - 600 008
A/1376/076/2005
A/25791/05

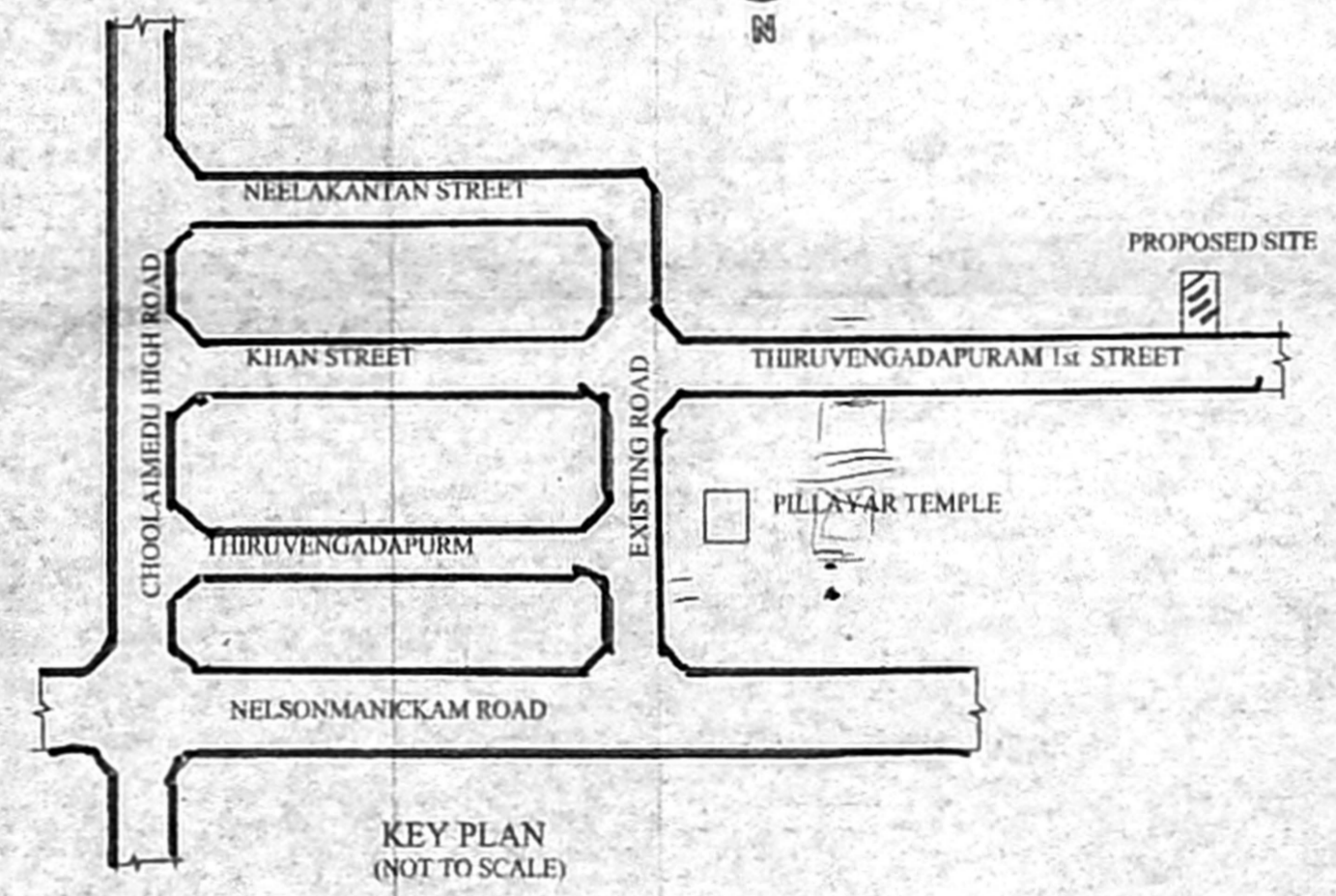
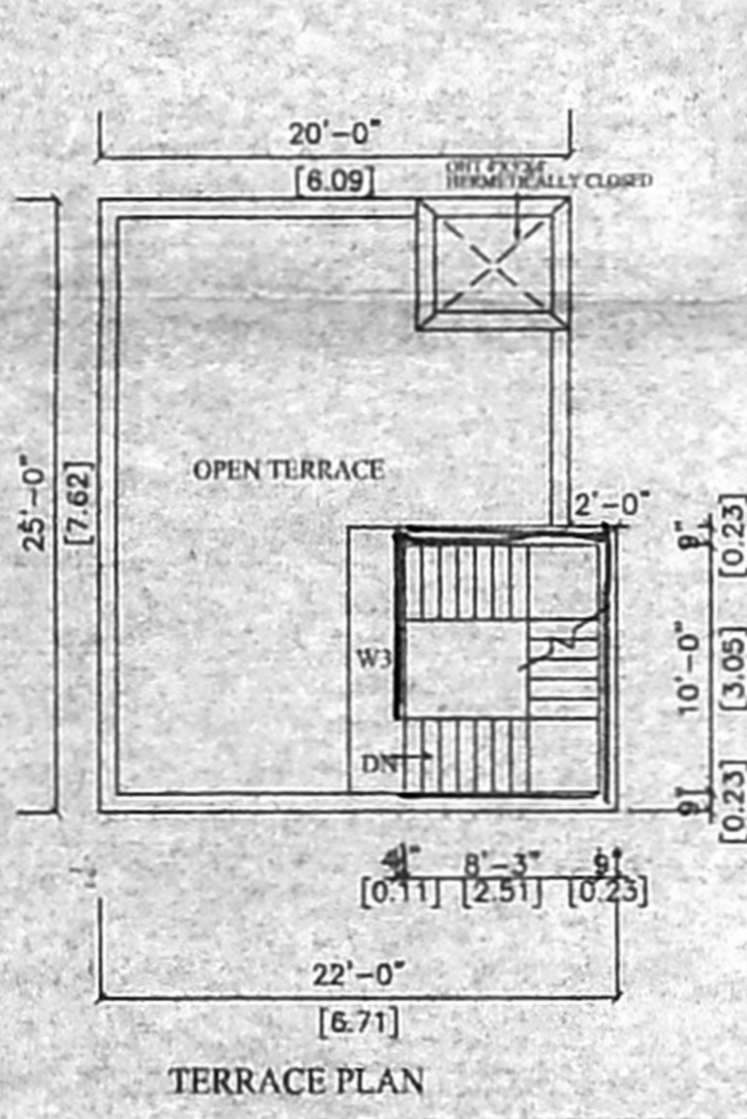
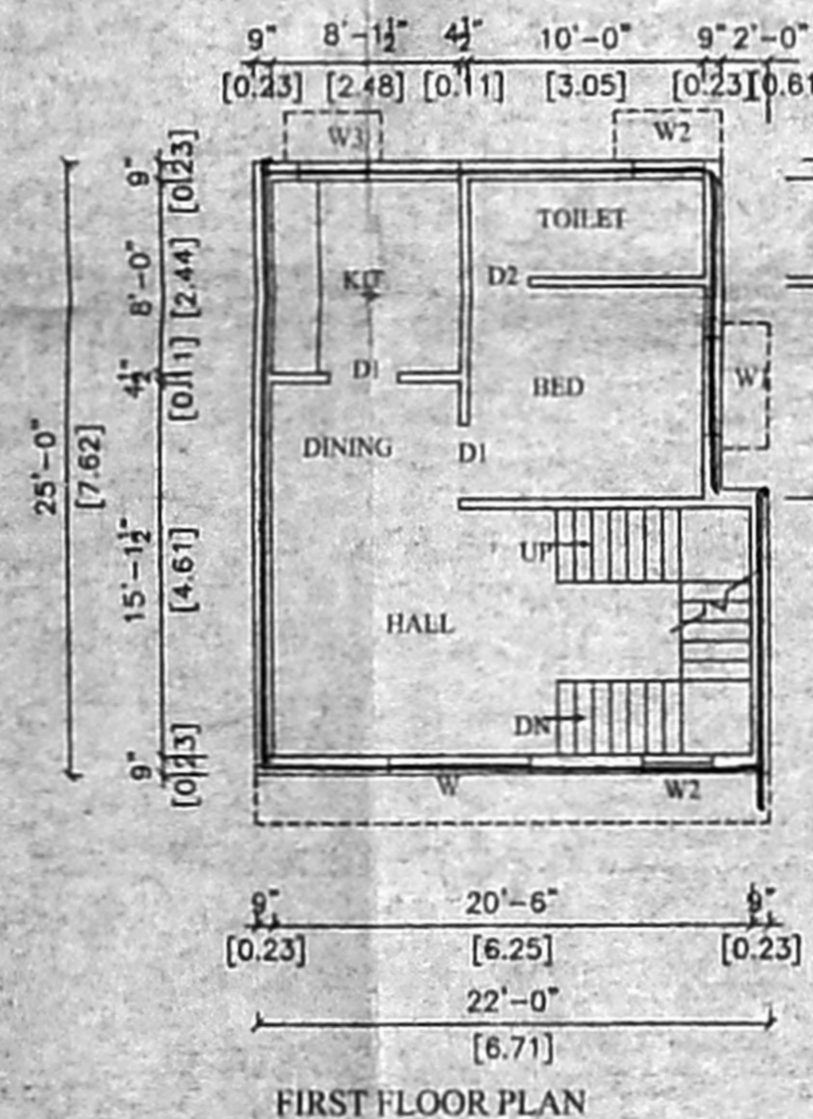
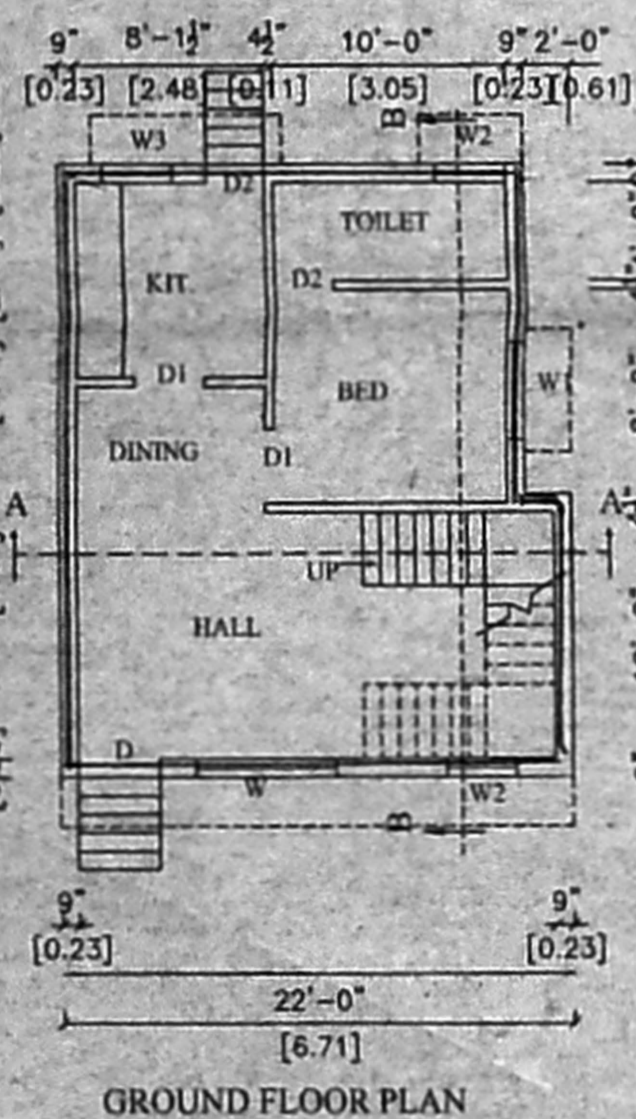
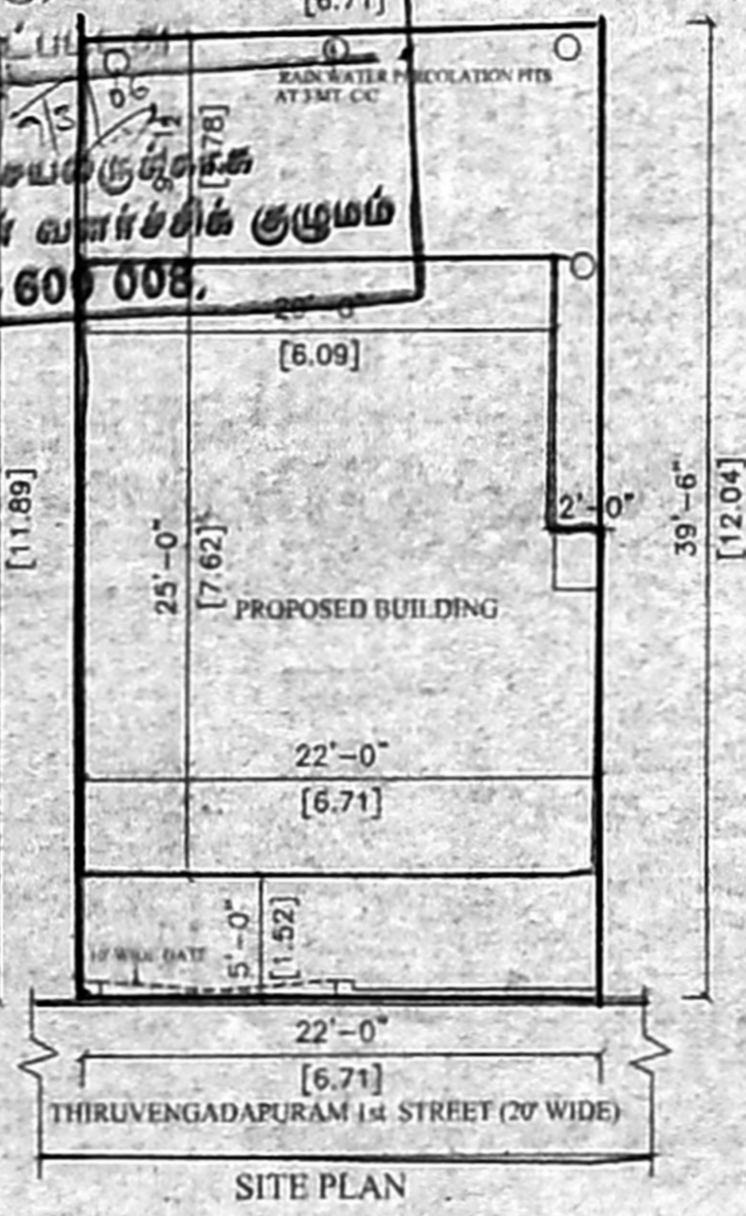
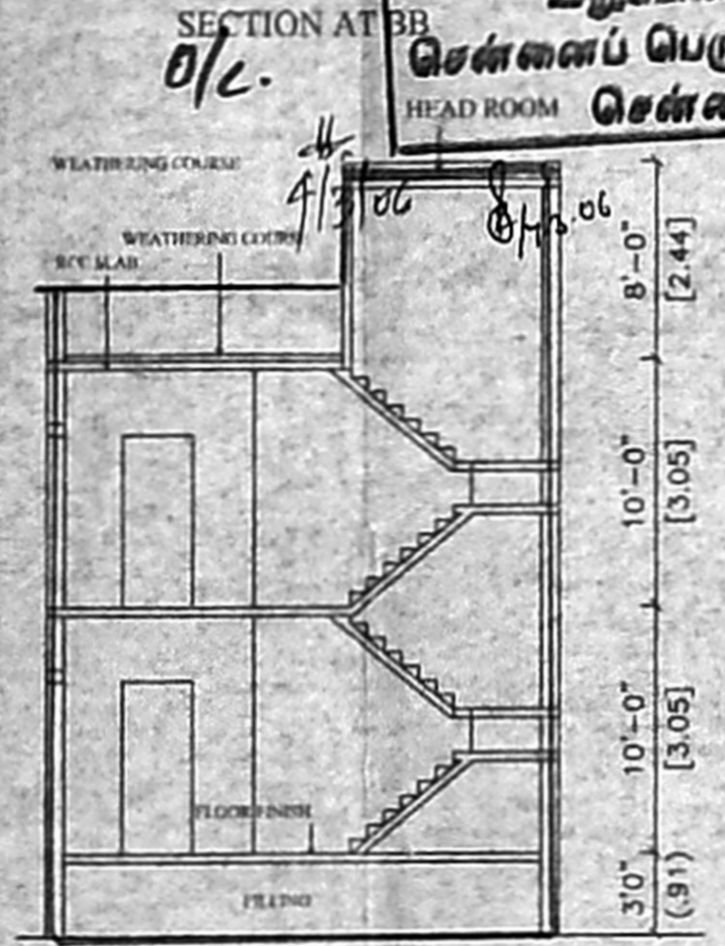
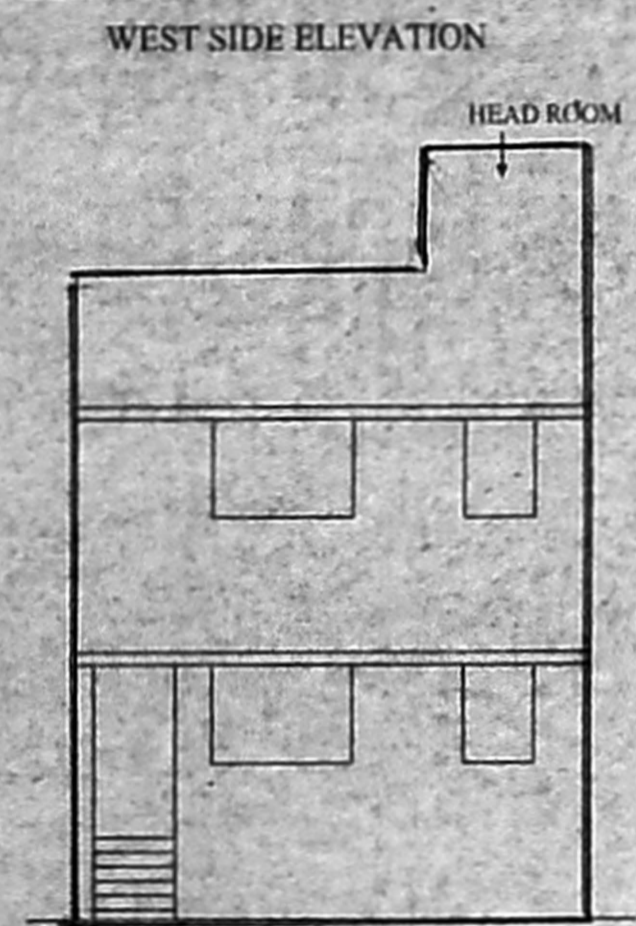
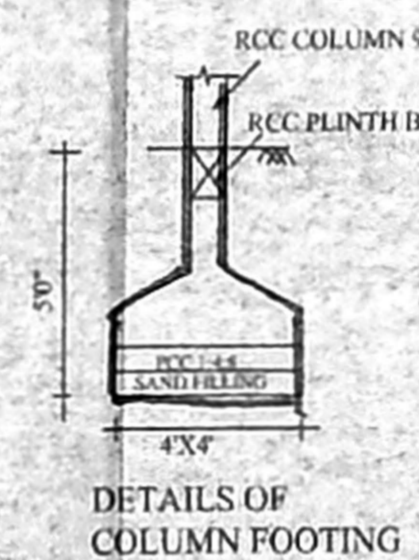
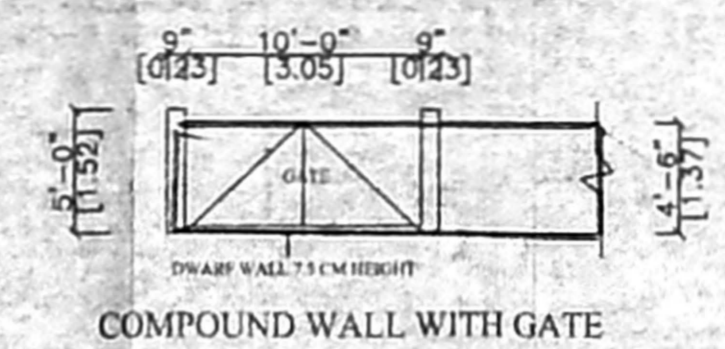

BRIEF SPECIFICATIONS

- FOUNDATION: RCC COLUMN FOOTINGS OVER SAND FILLING.
- SUPERSTRUCTURE: RCC COLUMNS, BEAMS, SLABS, BRICK WORK IN CM ETC.
- PLASTERING: CEILING IN CM 1:3 AND WALLS IN CM 1:4, 1/2" TK.
- FLOORING: PCC 1:4:8 OVER SAND FILLING AND TOP FINISHED WITH CERAMIC TILES.
- WEATHERING COURSE: BK. JELLY CONC. IN LIME 1:3 AVE. 3" TK. LAID TO SLOPE AND TOP FINISHED WITH PRESSED TILES IN CM 1:3.
- JOINERY: GOOD COUNTRY WOOD.

SCHEDULE OF JOINERY

D	DOOR	3'6"X7'0" (1.05X2.13)
D1		3'0"X7'0" (0.91X2.13)
D2		2'6"X7'0" (0.76X2.13)
W	WINDOW	6'0"X4'0" (1.82X1.20)
W1		4'0"X4'0" (1.20X1.20)
W2		3'0"X4'0" (0.91X1.20)
W3		3'0"X3'0" (0.91X0.91)
V	VENTILATOR	3'0"X2'0" (0.91X0.61)

COLOUR REFERENCE

PROPOSED BOUNDARY ROADS

AREA STATEMENT

PLOT	859 SFT. (79.80 SQM.)
GROUND FLOOR	523 " (48.58 ")
FIRST FLOOR	523 " (48.58 ")
TOTAL PLINTH AREA	1046 " (97.17 ")
PLOT COVERAGE	60.88 %
FSI	1.217

NOTE

- FIGURES IN BRACKETS INDICATE METRES.
- SCALE: 1" = 8'0" & NOT TO SCALE
- DATE: 15-9-2005

PLAN SHOWING THE PROPOSED RESIDENTIAL BUILDING AT DOOR NO.34, THIRUVENGADA PURAM 1st STREET, CHOOLAIMEDU, CHENNAI-600 094, T.S.NO.122/1, PULAM NOS. 122/1, 122/2, 122/3, 122/4, 123/1 AND 123/2, PRESENT T.S. NO. 123/4, BLOCK NO.15, PULIYUR VILLAGE.

OWNER: Sheeba Jayakumar

LICENSED SURVEYOR: A. JOSEPHRAJ CRUZ, B.E. CONSULTING ENGINEER LICENSED SURVEYOR CLASS I NO.238 24/6, KHAN STREET CHOOLAIMEDU, MADRAS-84